

Green File

1020/2

UNITED STATES NAVAL ACADEMY
Annapolis, Maryland 21402

COMDTMIDNINST 10120.2A
9 April 1975

COMDTMIDN INSTRUCTION 10120.2A

From: Commandant of Midshipmen

Subj: Midshipmen Uniform Regulations

Ref: (a) USNA Regulations, Part II, Midshipmen Regulations

Encl: (1) Subject Regulations

1. Purpose. To prescribe specific examples of the wearing and fit of uniforms and accessories for the Brigade of Midshipmen. (R)

2. Cancellation. This instruction cancels and supersedes COMDTMIDN Instruction 10120.2. (R)

3. Action. Midshipmen shall wear and maintain their uniforms as prescribed by enclosure (1) and Chapter 14 of reference (a). (R)

D. K. FORBES

Dist:
C-1, C-R

RECORD OF CHANGES

CHANGE NUMBER	CHANGE DATE	DATE ENTERED	SIGNATURE

UNIFORM REGULATIONS

PARAGRAPH

1. GENERAL
2. INITIAL OUTFIT
3. PROCUREMENT OF UNIFORMS
4. MARKING
5. INSIGNIA
6. INSIGNIA - MIDSHIPMEN OFFICERS AND PETTY OFFICERS
7. DECORATIONS, INSIGNIA AND BADGES
8. CLASS RINGS
9. ATHLETIC AWARDS
10. PRESCRIBED UNIFORMS AND INSIGNIA
11. UNIFORM PHOTOGRAPHS

1. GENERAL. Specific information concerning the procurement, proper wearing and fitting of U. S. Naval Academy Midshipmen uniforms and accessories is contained herein.

2. INITIAL OUTFIT.

a. Midshipmen fourth class, upon admission to the U. S. Naval Academy, will be issued an initial outfit by the Midshipmen Store, the Contract Tailor and/or the Midshipmen Used Uniform Shop, the cost of the outfit to be charged against each midshipman's account.

b. Before final acceptance of his original outfit by the midshipman, all articles of uniform requiring proper fit will be inspected and passed by the midshipman's Company Officer or representative detailed for that purpose. Articles of uniform will not be marked or stenciled prior to being inspected and passed by the midshipman's Company Officer or representative detailed for that purpose. Articles so marked will not be replaced by the Midshipmen Store if they do not fit.

c. Articles of uniform and equipment will be maintained at all times in quantities no less than those prescribed by the minimum clothing requirement.

3. PROCUREMENT OF UNIFORMS.

a. Clothing such as service dress uniforms, reefers, and overcoats will be procured at such time and in such quantity as directed by the Commandant of Midshipmen.

b. The responsibility for delivery and acceptance of uniforms lies with the Officer Inspector of Uniforms.

4. MARKING.

a. Uniforms and equipment will be marked in accordance with current instructions issued by the Officer Inspector of Uniforms to each plebe class.

b. Questions concerning the proper marking of uniforms should be referred to the Officer Inspector of Uniforms.

5. INSIGNIA.

a. Lapel anchors. The lapel anchor shall be pinned on each service dress blue blouse in such a manner that the crown of the anchor is 1/2" above the notch of the lapel and the center line of the shank is parallel to and 3/4" from the outer edge of the collar. The lower arm of the stock will be outboard.

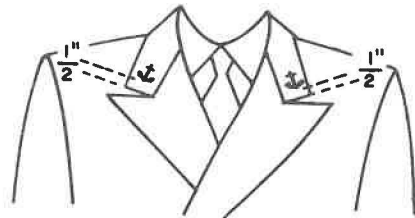

b. Star Insignia. Midshipmen who by separate notice are authorized to wear distinguishing stars for academic achievement will be issued one set of stars by the Repair Tailor Shop.

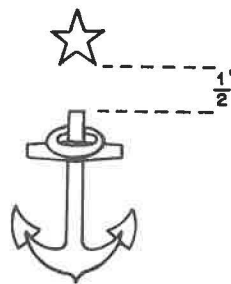

Stars will be centered $\frac{1}{2}$ " above anchors, and two rays of the star will be bisected by the centerline of the anchor.

c. Full dress anchors. Anchors shall be pinned on each side of the full dress collar in a horizontal position, crown to the front, lower arm of the stock down. Star insignia will be worn in the same manner as described for service dress blue.

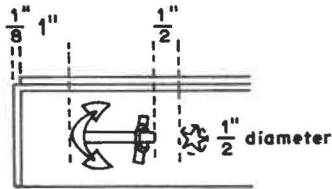

d. Shirt collar insignia. Shirt collar insignia shall consist of gold fouled anchors, eagle and bar (striper) insignia, to be worn on collar tips of blue drill shirts, khaki shirts, and green utilities.

(1) The anchor and eagle insignia shall be pinned to the collar in vertical position with the centerline of the insignia 1" from the front edge of the collar and 1" below the upper edge of the collar. The eagle's head and the unfouled arm of the stock shall be to the front.

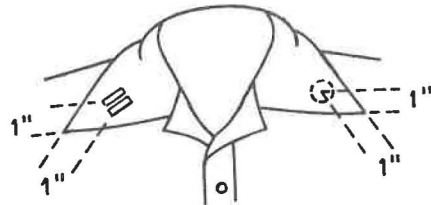
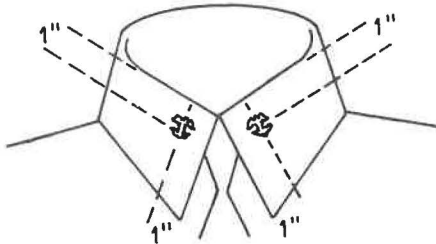

(3) Midshipmen first class of other than officer rank shall wear the eagle insignia on both collars.

(4) Midshipmen second class shall wear the anchor insignia on both collars.

(5) Midshipmen third class shall wear the anchor insignia on the right collar only.

(6) Midshipmen fourth class shall wear no insignia on the collar.

(7) Midshipmen Officers shall wear from one to six bars representing the ranks of Midshipman Ensign through Midshipman Captain.

(a) The collar devices for Midshipman Officers shall be pinned on the collar so that the center of the first bar is approximately 1" from the front edge and 1" below and parallel to the upper edge of the collar.

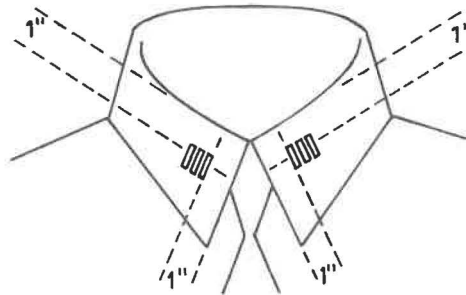

(b) Due to the size of the four, five and six bar devices it may be necessary to shift the bars forward to accommodate the length of the device.

e. Garrison Cap. The unfouled arm of the stock shall be to the front. It shall be pinned to the left side of the cap in an upright position with the center 2" from the front seam of the cap and the crown of the anchor should be 1-1/2" from the bottom edge of the cap.

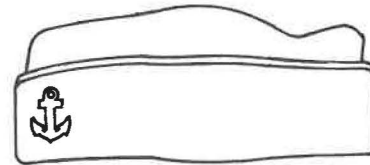
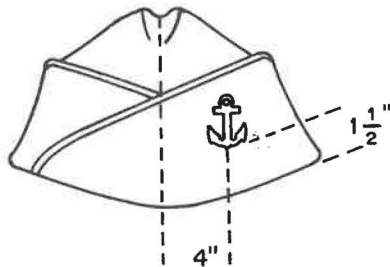

6. INSIGNIA - MIDSHIPMAN OFFICERS AND PETTY OFFICERS.

The sleeve insignia of blue service coat and full dress coat for midshipman officers and petty officers will be as follows:

a. Midshipman Captain: Six stripes of Navy gold nylon lace one-eighth of an inch wide, one-fourth of an inch apart; the lowest stripe two inches from the lower edge of each sleeve.

b. Midshipman Commander: The same, except that there will be five stripes of gold nylon lace.

c. Midshipman Lieutenant Commander: The same, except that there will be four stripes of gold nylon lace.

d. Midshipman Lieutenant: The same, except that there will be three stripes of gold nylon lace.

e. Midshipman Lieutenant (junior grade): The same, except that there will be two stripes of gold nylon lace.

9 April 1975

f. Midshipman Ensign: The same, except that there will be one stripe of gold nylon lace.

g. Midshipman Officers will wear a five-pointed star, embroidered in gold one inch in diameter, to be placed three-fourths of an inch above the upper stripe of lace on each sleeve.

h. Brigade Chief Petty Officer: On the right sleeve an eagle and anchor, surmounted by four stars, and below the anchor three chevrons of one-eighth inch gold lace, with an arch of one-eighth inch gold stripe forming the arc between the ends of the chevrons, the arch to run through the stock of the anchor.

i. Regimental Chief Petty Officer: Same as for the Brigade Chief Petty Officer, except that there will be three stars, placed over the eagle.

j. Platoon Mustering Petty Officer: Same as for Regimental Chief Petty Officer, except that there will be no stars.

k. Platoon First Class Petty Officer: An eagle with three chevrons.

l. Platoon Second Class Petty Officer: Same as for Platoon First Class Petty Officer, except that there will be but two chevrons.

7. DECORATIONS, INSIGNIA AND BADGES

a. Authorized decorations, insignia and badges will be worn in order of precedence and in the manner prescribed in U. S. Navy Uniform Regulations. Midshipmen awards, such as Naval Academy athletic medals, will not be worn on the military uniforms except as noted under paragraphs 7 and 9 of this instruction.

b. Ribbons will be worn in horizontal rows in multiples of three. If not in multiples of three the uppermost row will contain the lesser number, the center of this row to be over the center of the row below it. There will be no interval between ribbons or rows of ribbons. The lower edge of the bottom row will be centered approximately 1/4 inch above the left breast pocket.

c. Large medals will be worn on full dress uniforms. The holding bar of the lowest row of medals will be located in the same position as the lowest ribbon bar. When worn on the full dress jacket (high collar) the holding bar will be attached approximately 1/2 inch above and 1 inch to the left of the third button from the top left of the jacket. Medals may be worn in rows of three side by side or in rows of five overlapping. The upper row of medals will be mounted so that they cover the suspension ribbons of the medals below.

d. Miniature medals will be worn on dinner dress white/blue jacket uniforms. The holding bar of the lowest row of miniature medals will be positioned on the left chest 3-1/2 inches below the notch. The inboard miniature medal will be under the edge of the lapel. The holding bar will be no longer than 4-1/8 inches. When the number of miniature medals side by side would exceed the length of the holding bar, they will be overlapped with the inboard medal showing fully.

e. Metal breast insignia will be worn only on uniforms on which large medals or ribbons are authorized for wear. When miniature medals are prescribed, miniature breast insignia will be worn.

f. The Navy "E" shall be a block letter "E" 5/8 high and 1/2" wide; to be worn centered on the outer face of the right sleeve, midway between shoulder and elbow or 1" below the Midshipman Petty Officer insignia. Midshipmen of the Color Company qualify for this insignia and shall wear it for one year following the date of qualification.

g. The following insignia are authorized to be worn by members of the YP Squadron:

(1) A YP Squadron patch on the right front of the parka opposite the USNA and class numerals.

(2) From one to three small star patches above the YP Squadron patch on the parka to signify qualification by the wearer as Engineering Officer, Officer of the Deck, and Commanding Officer. Patches will be red, green and gold respectively.

(3) Midshipmen who currently are designated in command of a YP shall wear on the Service Dress and Tropical uniforms a 1/2" diameter smooth gold star as a command distinguishing device. This device shall be worn on the left breast centered immediately below any ribbons, medals or other breast insignia.

(4) Other insignia for designating YP Squadron duties will be worn uniformly on the right breast of the parka.

8. CLASS RINGS.

a. The Naval Academy class ring is a symbol which, through the years, has signified the successful and honorable completion of the course of instruction and the receipt of a Naval Academy diploma. To the graduate, the class ring becomes a symbol of honor, loyalty, and devotion to duty in keeping with the highest traditions of the Naval Service and high standards demanded of its officers. Midshipmen of each class may, during their second class year, purchase a class ring. This ring will be designed and contracted for as outlined in these regulations. The policy set forth in the following paragraphs will govern an individual's right to obtain and wear a class ring.

b. A midshipman who does not graduate and receive a diploma, for any reason whatsoever, is not eligible to retain a class ring. A graduate may retain his ring even though he does not thereafter remain in active service. In case a midshipman is turned back, he will be required to return his ring to the manufacturer and may then order the ring of his new class. Miniatures purchased through the contract manufacturer may be returned at the contract agreed price.

c. All contracts for class rings will contain specific provisions requiring the manufacturer to:

(1) Issue rings only upon the order of the accredited class representative.

(2) Accept the return of the ring and miniature, and refund the amount agreed in the contract for class rings and miniatures, should any owner become ineligible to retain his ring, or die, prior to graduation.

d. The family of any deceased midshipman who was eligible to wear the Naval Academy class ring may retain the ring if they so desire.

e. In conformity with custom, the ring may be worn beginning with the Ring Dance at the end of second class year.

9. ATHLETIC AWARDS.

a. Upon the announcement of athletic awards by the Superintendent, midshipmen are authorized to receive the following services:

(1) To have appropriate insignia sewn on regulation sweaters by making verbal request to the Repair Tailor Shop. Only one award may be worn on a sweater, and it will be the highest award received.

(2) To have appropriate insignia sewn on bathrobes at the Repair Tailor Shop.

b. Midshipmen who have earned a varsity N or N-Star shall wear on the Dress, Service and Tropical White uniforms an 11/32" gold letter N.

(1) The N-Star device will include a 5-pointed 1/8" star attached to the upper right serif. The N or N-Star device shall be worn on the left breast, centered immediately below any ribbons, medals, or other breast insignia.

10. PRESCRIBED UNIFORMS AND INSIGNIA.

The following uniforms are those ordinarily prescribed as the uniform of the day, or as the uniform for special occasion or circumstance:

a. SERVICE DRESS UNIFORMS

<u>Uniform</u>	<u>Coat</u>	<u>Trousers</u>	<u>Comb. Cap Cover</u>	<u>Shirt</u>	<u>Necktie</u>	<u>Collar</u>	<u>Shoes</u>	<u>Socks</u>	<u>Gloves</u>	<u>Awards</u>
SERVICE DRESS:										
Blue	Blue	Blue 5	White	White	Black	Turndown	Black	Black	Grey 6	Ribbons
White	White	White 5	White	-----	-----	-----	White	White	White 6	Ribbons

b. FULL DRESS UNIFORMS

FULL DRESS:

Blue	Full Dress Blue	Full Dress Blue 4	White	-----	-----	Dress	Black	Black	White 7	Large Medals
White	Service Dress White	Service Dress White 5	White	-----	-----	-----	White	White	White 7	Large Medals

c. DINNER DRESS UNIFORMS

DINNER DRESS:

Blue 8	Blue	Blue 4	White	White	Black bow 16	Turndown	Black	Black	White	Ribbons
White	White	White 5	White	-----	-----	-----	White	White	White	Ribbons
White Jacket	White Mess Jacket	Full Dress Blue 4	White	White stiff front with turned down collar, gold cummerbund and black bow tie 16			Black	Black	White	Miniature Medals
Blue Jacket	Blue Mess Jacket	Full Dress Blue 4	White	White stiff front with turned down collar, gold cummerbund and black bow tie 16			Black	Black	White	Miniature Medals

White Jacket	White Mess Jacket	Full Dress Blue 4	White	White stiff front with turned down collar, gold cummerbund and black bow tie 16	Black	Black	White	Miniature Medals
Blue Jacket	Blue Mess Jacket	Full Dress Blue 4	White	White stiff front with turned down collar, gold cummerbund and black bow tie 16	Black	Black	White	Miniature Medals

d. TROPICAL UNIFORMS

TROPICAL:

White Long	-----	White Service 1	White	White Tropical 9	-----	Open	White	White	-----	Ribbons
Khaki Long	-----	Khaki 3, 11	Khaki 10	Khaki Tropical	-----	Open	Black	Black	-----	Ribbons

e. WORKING UNIFORMS

WORKING UNIFORM:

Blue, A	-----	Blue 2	White	Blue	Black	Turndown	Black	Black	-----	-----
Blue, D	-----	LWT Blue 2	White	Blue S.Sleeve	-----	Open	Black	Black	-----	-----
White A	White Jumper	White Work	White	-----	Black N'kerchief	-----	Black	Black	-----	-----
White C	White Jumper	White Work	White Hat	-----	-----	-----	Black	Black	-----	-----
White D	White Jumper	White Work	White Hat	-----	-----	-----	Gymnasium	White Gym	-----	-----
White E	White Jumper	White Work 15	White Hat	-----	-----	-----	Gymnasium	White Gym	-----	-----
White F	White Jumper	White Work	White	-----	-----	-----	Black	Black	-----	-----
Khaki	-----	Cotton 3	Khaki 1	Khaki	Black	Turndown	Black	Black	-----	-----

COMDTMIDNINST 10120.2A
9 April 1975

<u>Uniform</u>	<u>Coat</u>	<u>Trousers</u>	<u>Comb. Cap Cover</u>	<u>Shirt</u>	<u>Neckties</u>	<u>Collar</u>	<u>Shoes</u>	<u>Socks</u>	<u>Gloves</u>	<u>Awards</u>
Dungaree 12	-----	Dungaree 2	White Hat 13	Chambray	-----	Turndown	Black	Black	-----	-----
Utilities 12	-----	Green 2	Green Cap	Green	-----	Turndown	Black	Black	-----	-----

f. INFANTRY UNIFORMS

INFANTRY:

Dress B	-----	Blue 14	White	Blue	Black	Turndown	Black	Black	White	-----
Dress D	White Jumper	White Work 14	White	-----	-----	-----	Black	Black	-----	-----
Dress E	White Jumper	White Work 14	White Hat	-----	-----	-----	Black	Black	-----	-----
Dress F	Full Dress	Blue Dress 4	White	-----	-----	Dress	Black	Black	White	Large Medals
Dress G	Full Dress	White Dress 4	White	-----	-----	Dress	Black	Black	White	Large Medals
Dress H	-----	LTWT Blue Drill 14	White S.Sleeve	Blue	-----	Open	Black	Black	-----	-----

1. White web belt with a plain Navy brass buckle will be worn.
2. Black web belt with a plain Navy brass buckle will be worn.
3. Khaki web belt with a plain Navy brass buckle will be worn.

Dress H Dress 4
----- LTWT Blue White Blue ----- Open Black Black ----- -----
 Drill 14 S.Sleeve

1. White web belt with a plain Navy brass buckle will be worn.
2. Black web belt with a plain Navy brass buckle will be worn.
3. Khaki web belt with a plain Navy brass buckle will be worn.
4. Suspenders will be worn.
5. White or black web belt (as appropriate) with plain Navy brass buckle or suspenders will be worn.
6. White gloves may be prescribed.
7. When raingear is worn over full dress uniforms, white gloves will be carried for wear when outer garment is removed.
8. May be worn only by Fourth Classmen who have not yet received Dinner Dress jacket.
9. Shoulder marks will be worn. Shirt must be of same material as trousers.
10. Garrison cap may be prescribed.
11. Worsted or gabardine.
12. May be prescribed for wear when the nature of the work will unduly strain the normal uniform.
13. Blue ball cap may be prescribed.
14. Leggings may be prescribed.
15. Gymnasium shirt and trunks underneath white working uniform.
16. Black Bow Ties must be similar in size and shape to the conventional type issued or sold by the Midshipmen Store as uniform items.

11. UNIFORM PHOTOGRAPHS

- 11a SERVICE DRESS BLUE
- 11b SERVICE DRESS WHITE
- 11c FULL DRESS BLUE
- 11d DINNER DRESS WHITE JACKET
- 11e DINNER DRESS BLUE JACKET
- 11f OVERCOAT
- 11g REEFER
- 11h TROPICAL WHITE LONG
- 11i WORKING UNIFORM BLUE
- 11j WORKING UNIFORM WHITE
- 11k WORKING UNIFORM KHAKI/TROPICAL KHAKI LONG
- 11l GREEN UTILITY/DUNGAREES
- 11m INFANTRY DRESS



11a SERVICE DRESS BLUE

9 April 1975



SERVICE DRESS, BLUE

General Description: Double-breasted military sack coat. Slim cut - easy fitting. Front. Shoulder Width: To fit clean--to extend beyond shoulder point, for future growth.

Chest: To fit easy over chest with enough fullness to permit a slight drape effect.

Collar: Lapels to cover points of white collar.

Sleeves: Sleeves rest near break of hand (small hand) to 1" below break of hand large hand).

Back.

Collar: Fitted to show approximately 1/2" of white collar. Fullness at Blades: Enough fullness at blades to permit grasping a fold of material between thumb and forefinger (standing erect but not at a brace). Waist of Coat: Slight suppression at natural waist, but not form-fitting. Seat of Coat: To fit easy over seat with sufficient fullness to permit coat to fall naturally into place over hips. Coat Length: 1" to 2" below crotch. Exception (1) Short torso, long legs - longer coat up to 3" below crotch. Exception (2) Long torso and short legs - short coat - one inch below crotch.

Trousers:

Length: To break slightly in front. Width of bottom (not too wide) but proportional to shoe size. The crotch shall not feel too short or too long when the wearer is seated or walking if the correct rise is fitted to wearer. The trousers shall be fitted comfortable around waist, seat and crotch areas and will rest easily on the waist of the wearer.



11b SERVICE DRESS WHITE

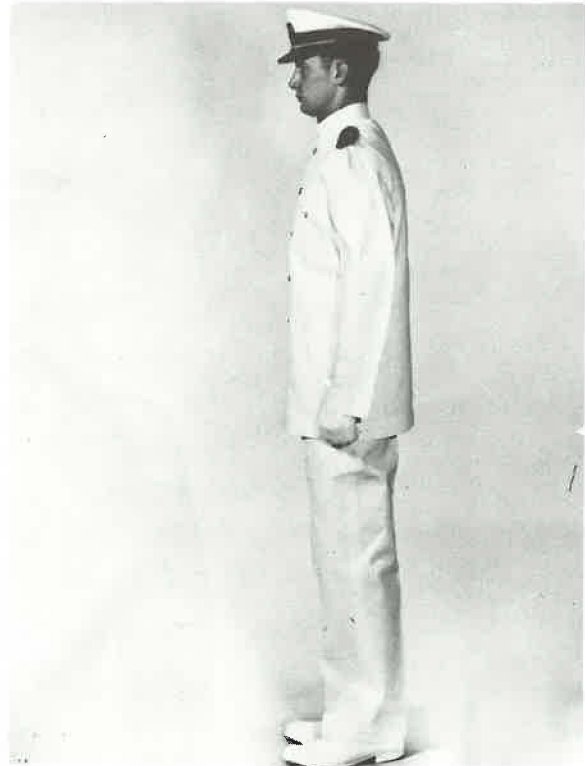

SERVICE DRESS, WHITE

General Description: Easy fitting, single breasted coat with standing collar. Front. Collar: To fit neck with about 1/2 - 3/8" of ease. Shoulder Width: To fit clean--to extend beyond shoulder point slightly for future growth. Chest: To fit easy over chest with enough fullness to permit a slight drape effect. Sleeves: Sleeves rest at break of hand (slightly longer for large hand). Coat front: Bottom edge straight, which proves easy fit over seat.

Back.

Fullness at blades. Enough fullness at blades to permit grasping a fold of material between thumb and forefinger (standing erect but not at a brace). Waist of coat: Slight suppression at natural waist, but not form-fitting. Coat length: 1/2" to 1-1/2" below crotch (varying with torso and length of legs as per Service Dress, Blue).

Seat of Coat: To fit easy over seat with sufficient fullness to permit coat to fall naturally into place over hips. Side. Trouser length: To fit so that bottoms rest on top of shoe with slight break (back will be slightly above heel seam due to being cut straight).



11c FULL DRESS BLUE

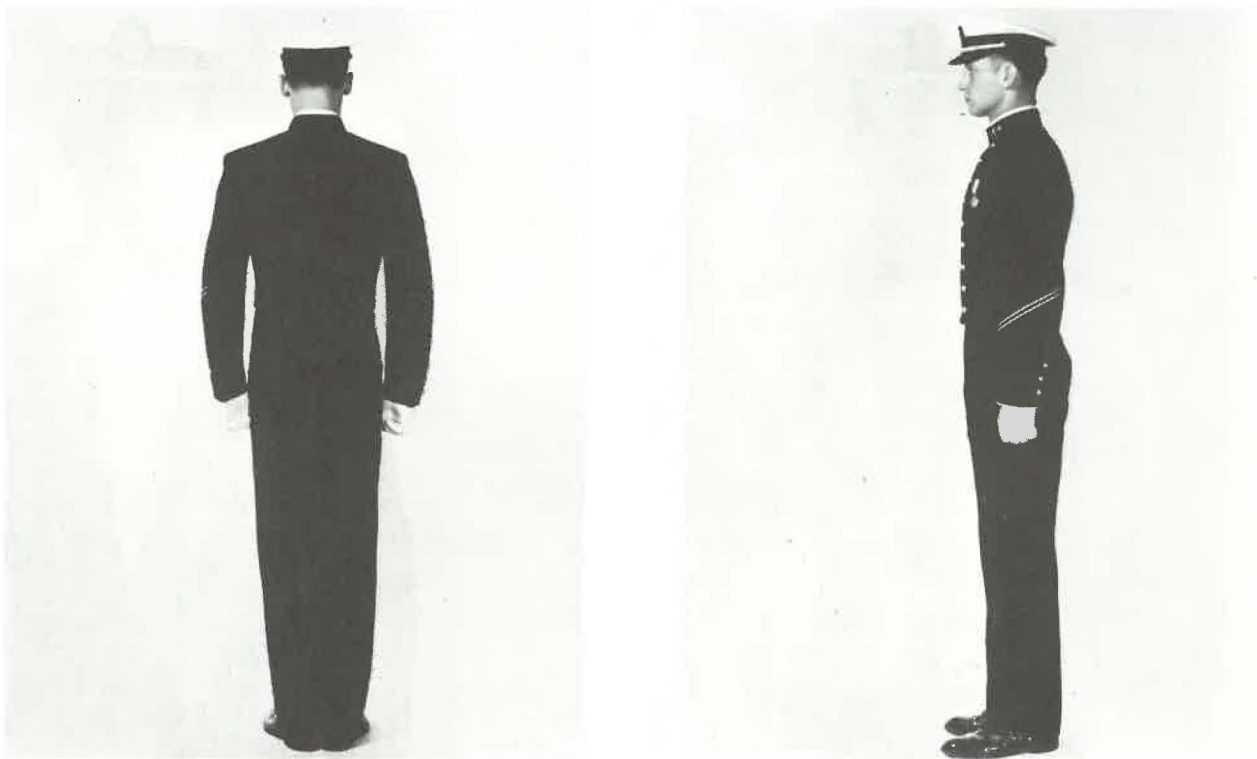

FULL DRESS, BLUE

General Description: Short jacket, conforming closely to upper torso but without tightness. High rise trousers - close fit across at waist and seat.

Front. Collar: To fit neck with about $3/8 - 1/2$ " of ease. Shoulders and Chest: Conforms closely to torso without undue tightness. Shoulder width to be easy to extend reasonably at shoulder point. Sleeves: Sleeves rest at break of hand (slightly longer for large hand).

Back: Conforms closely to torso without undue tightness. Coat Length: To top of hip bone on sides with front and back proportionally longer. Waist: To fit close but not tight. (No fullness when rifle belt is used.)

Side. Trouser Length: Blue - to break slightly in front.

Trouser Length: White - to fit so that bottom rests on top of shoe with slight break (back will be slightly above heel seam due to being cut straight).

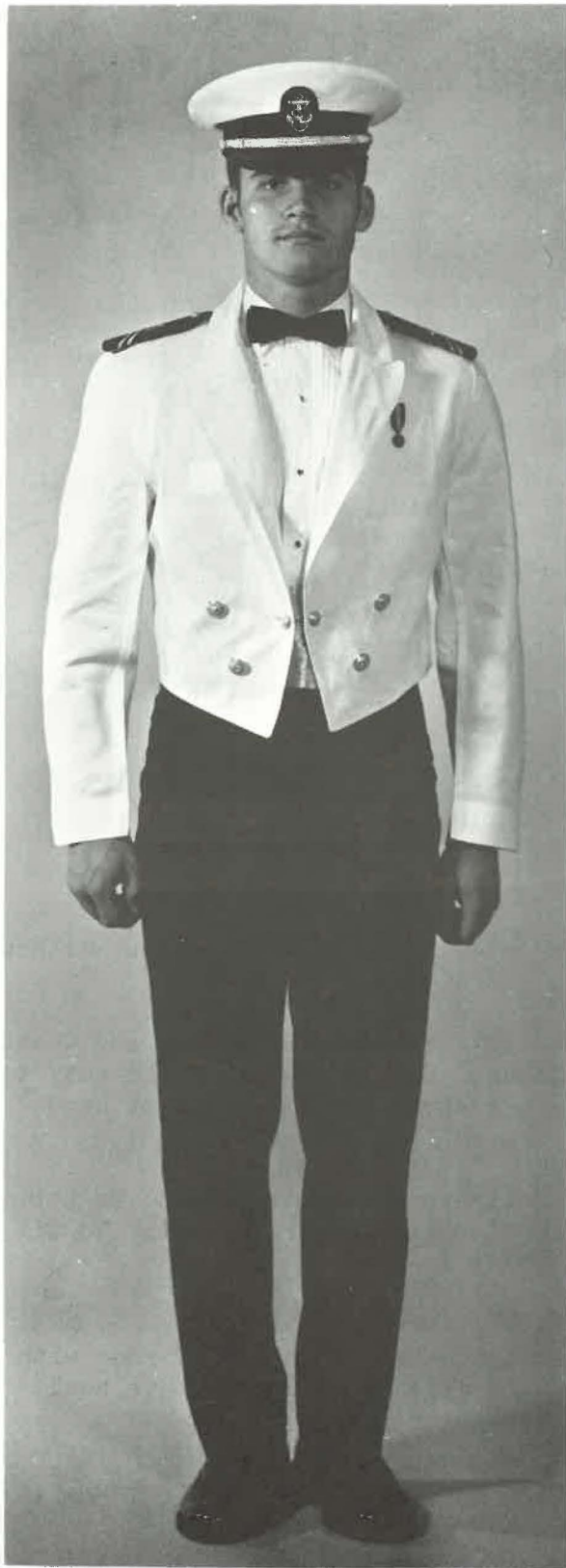

11d DINNER DRESS WHITE JACKET



11e DINNER DRESS BLUE JACKET

April 1975

DINNER DRESS WHITE JACKET

Description: Waist Length (below) according to length of torso. (Sufficiently long to cover waistline and bottom edge of cummerbund). Two 35 line Navy eagle gilt buttons placed diagonally across each front. Held together with line button, 28 line button.

Concept of Fit: Uniform shall be balanced and adjusted to each individual's posture. Coat shall fit comfortably across the shoulders and chest without any binding around armhole when arms are moved. Consideration should be taken to make allowances at shoulder for possible growth.

Sleeves: Long enough to cover wristbone with part of the shirt cuff exposed. Back and Collar: Collar to fit closely around neck with back free of wrinkles but easy fitting for possible growth. Material: Tropical worsted cloth - 55% dacron 45% wool.

DINNER DRESS BLUE JACKET

Description: Waist length (below) according to length of torso. (Sufficiently long to cover waistline and bottom edge of cummerbund.) Three 35 line Navy eagled gilt buttons placed diagonally across each front. Two false button holes. Front fastened together with gold elastic cord (loop).

Concept of fit: Uniform shall be balanced and adjusted to each individual's posture. Coat: Shall fit comfortably across the shoulders and chest without any binding around armholes when arms are moved. Consideration should be taken to make allowances at shoulder for possible growth.

Sleeves: Long enough to cover wristbone with part of the shirt cuff exposed. Back and Collar: Collar to fit closely around neck with back free of wrinkles but easy fitting for possible growth. Material: Tropical worsted cloth. 55% 45% dacron wool.



11f OVERCOAT



OVERCOAT

General Description: Bridge coat full cut, and easy fitting over Blue Service.

Front. Collar to fit snugly at neck. Chest and Shoulders: To fit easy over chest and shoulders to give clear drape effect. Sleeve length: At upper knuckle of thumb to slightly above 1/2 - 1" longer than Blue Service coat.

Back: To fit smoothly across shoulders with enough fullness from blades down to permit deep side folds the entire length of back. Waist: Fullness gathered in back under half belt creating appearance of considerable suppression.

Coat Length: 1/5th the distance from kneecaps to floor. This translates to average of 16 inches from floor. Varing plus or minus in relation to height.



11g REEFER



REEFER

General Description: Double-breasted, full box straight-hanging cut.

Front. Collar: To fit snugly at neck. Chest: To fit reasonably close over Service Dress, Blue uniform across shoulders and chest with enough fullness below breast for a straight box like fit. Sleeve length: At upper knuckle of thumb to slightly above (1/2 - 1" longer than blue coat).

Shoulder width: To be easy fitting to take care of additional growth in this area. Back. Blades: Easy fit - fullness at blades. Collar: Covers blue shirt collar. Coat length: 3-4 inches below crotch.



11h TROPICAL WHITE LONG

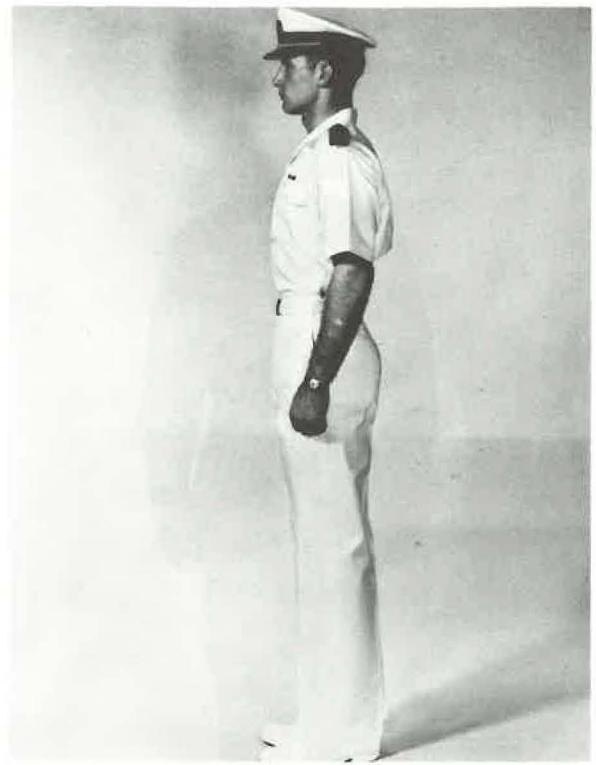

TROPICAL WHITE LONG

Shirt: Open neck shirt with short sleeve. Shoulder loops for placing shoulder boards.

Trousers: White service trousers with two side pockets. Two hip pockets. Zipper fly.

Concept of fit: Trousers: Fit neat around waist and seat without fullness. Length: Slight break at front of shoe. Shirt: Stock. Fullness at waist to be tucked from front to rear.



WORKING UNIFORM BLUE "A"



WORKING UNIFORM BLUE "D"

WORKING UNIFORM BLUE

Shirt: Blue tropical shirt to be cut in at waist. (Form a tuck with excess material with fold from front to rear at waist.)

Collar: To fit neck with about 1/2" of ease. (Do not insist on tight fit as fourth class tend to lose weight and then gain back.) Shoulder width: To fit clean not to extend beyond shoulder.

Trousers: To fit snugly at natural waist. Two hip pockets. No side pockets. Note: rise on blue drill trousers will be slightly longer than blue service to allow for neat tuck of drill shirt. Bottom: To break slightly in front. Belt: Black web belt with brass buckle.

9 April 1975



WHITE WORKS "A"



WHITE WORKS "C"

WORKING UNIFORM WHITE

General Description: Loose fitting jumper and tie around trousers.

Front and back: Shoulders and chest: To fit loosely across shoulders and chest. Jumper length: Stock jumpers to vary approximately 6" below waist to crotch. Sleeves: To rest at or near break of hand.

Trouser length: To rest on top of shoe to slightly longer.



WHITE WORKS "D"



WHITE WORKS "E"



WHITE WORKS "F"

11. WORKING UNIFORM KHAKI/TROPICAL KHAKI LONG



WORKING UNIFORM KHAKI



TROPICAL KHAKI LONG

WORKING UNIFORM KHAKI, TROPICAL KHAKI LONG

General Description: Gabardine or cotton khaki trousers, short sleeved khaki shirt; and garrison cap or combination cap. Cap, Garrison: (May be prescribed). Fouled anchor insignia worn on left side of cap with shank parallel to and 2" from front edge of cap with crown 1/2" from bottom edge of cap.

Trouser Waist: To fit neat without tightness. Belt: Khaki web belt. Side. Trouser length: To fit so that bottoms rest on top of shoes with slight break (back will be slightly above heel seam due to being cut straight). Hips: To fit with no fullness around hips but with enough ease in order that pockets do not open.

Tropical Khaki Long: Shirt: Open neck with short sleeve. Trousers, Gabardine with side pockets, two hip pockets, zipper fly.

Concept of fit: Trousers: Fit neat around waist and seat without fullness. Length: Slight break at front of shoe. Shirt: Stock. Fullness at waist to be tucked from front to rear.



DUNGAREES



GREEN UTILITY



INFANTRY DRESS "B"



INFANTRY DRESS "D"



INFANTRY DRESS "E"



INFANTRY DRESS "F"



INFANTRY DRESS "G"



INFANTRY DRESS "H"